

Make Call from Outlook Contacts

(Use Outlook contacts as your phone book)

1. Configure TAPI connect to MyPBX	2
1.1 Download and install TAPI	2
1.2 TAPI Driver Configuration	2
2. TEST with Outlook	7

Before you get started you will need

Outlook + TAPI (e.g. xtelsio)+ MyPBX.



1. Configure TAPI connect to MyPBX

The TAPI driver uses the functions of the Asterisk Manager via TCP/IP connection.

MyPBX's Asterisk Manager account is

UserName: admin

Password: password

1.1 Download and install TAPI

Note: You can use other TAPI Driver, we just use xtelsio TAPI driver make example.

Example: xtelsio TAPI for Asterisk, more information please see

<http://www.xtelsio.com/>

1. Download and install "xtelsio TAPI for Asterisk".
2. Run steup.exe and follow the dialogs to install it.

1.2 TAPI Driver Configuration

You can open the driver configuration via: [Start -> Programs -> xtelsio_TAPI_for_Asterisk -> xtelsio TAPI for Asterisk - Configuration -> Configure...].

1. Here you can add, remove or configure TAPI lines.

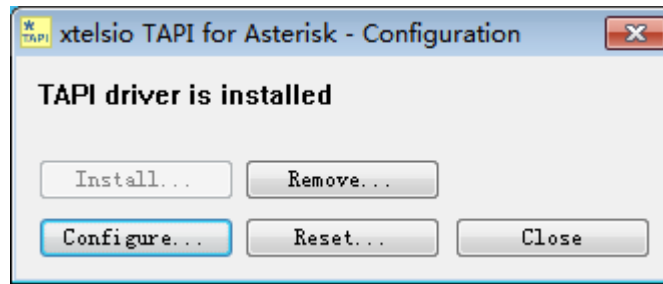

Figure 1-1

2. Double-clicking a TAPI line opens the dialog shown below.

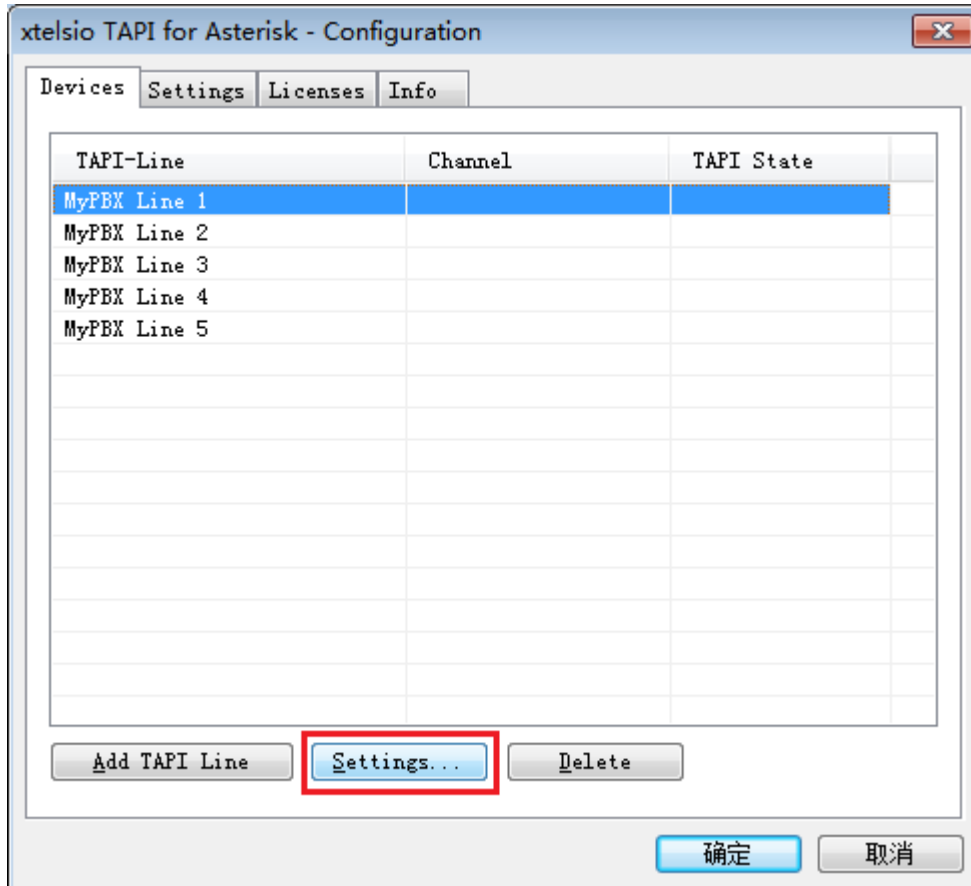

Figure 1-2

3. TAPI Line Configuration – Access to MyPBX

Step1: In first step you have to enter the access parameter for the Asterisk Server.

1) Asterisk Server -> Settings...

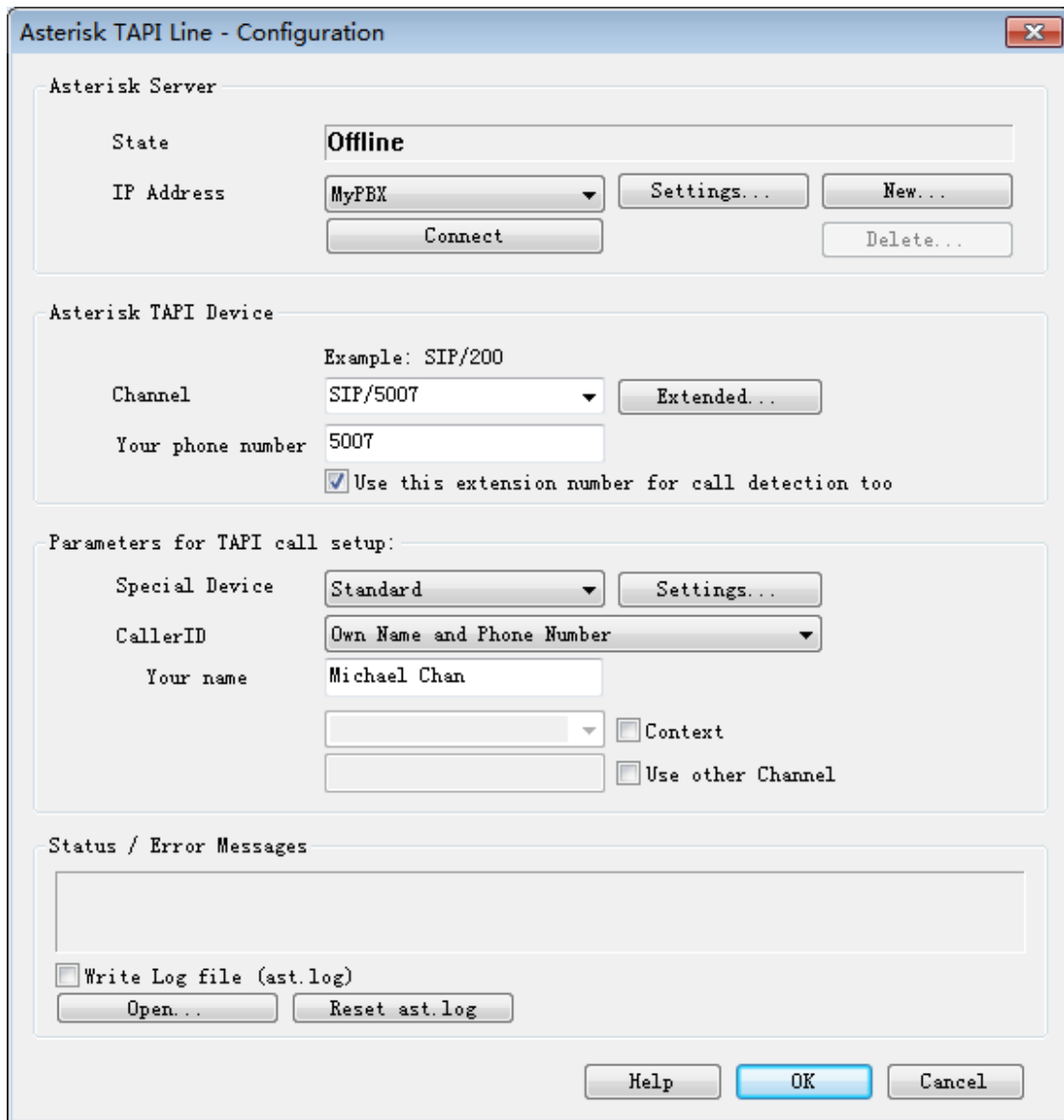

Figure 1-3

2) In dialog "**Asterisk Server**" you have to enter the access parameters for the Asterisk Manager Interface.

Alias: MyPBX

IP-Address: IP address or host name of MyPBX (e.g.: 192.168.5.101).

Port: 5038

Username: admin

Password: password

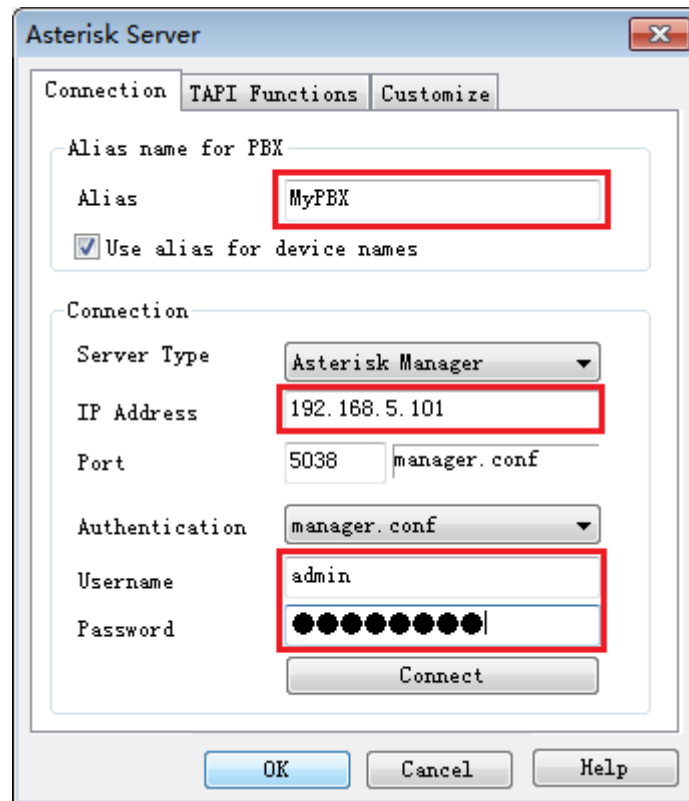

Figure 1-4

3) Click "Connect", The below image dialog shows a successful Connect and Login.

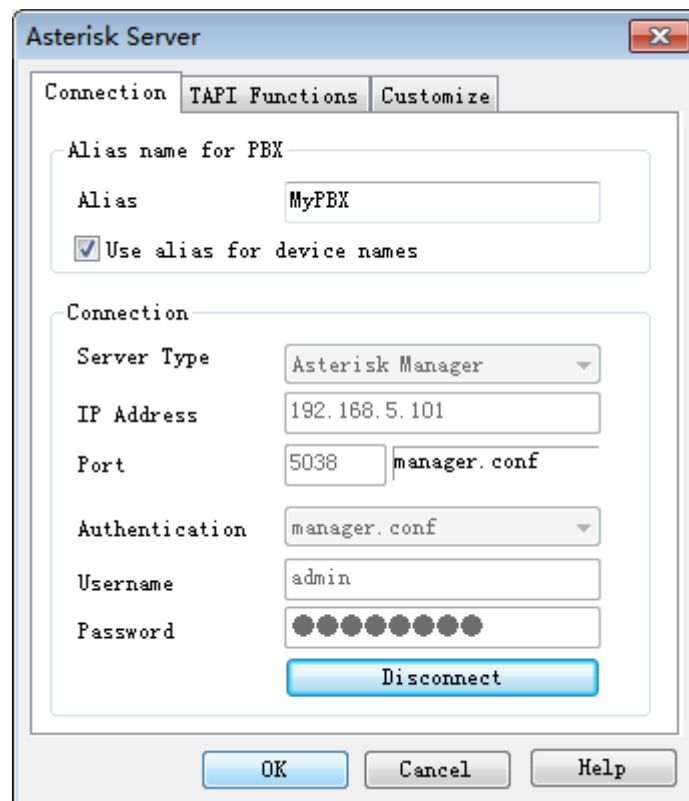

Figure 1-5

4. TAPI Line Configuration – Device Parameter

Now you have to enter the parameters in section "**Asterisk TAPI Device**". The dialog image shows an example for a SIP phone with extension "5007".

Channel: Channel for your phone Examples: SIP/5007

IAX/5007

Zap/g1/11

Zap/1

Queue/600

Your phone number: This is used as "CallerID" and optionally for call detection.

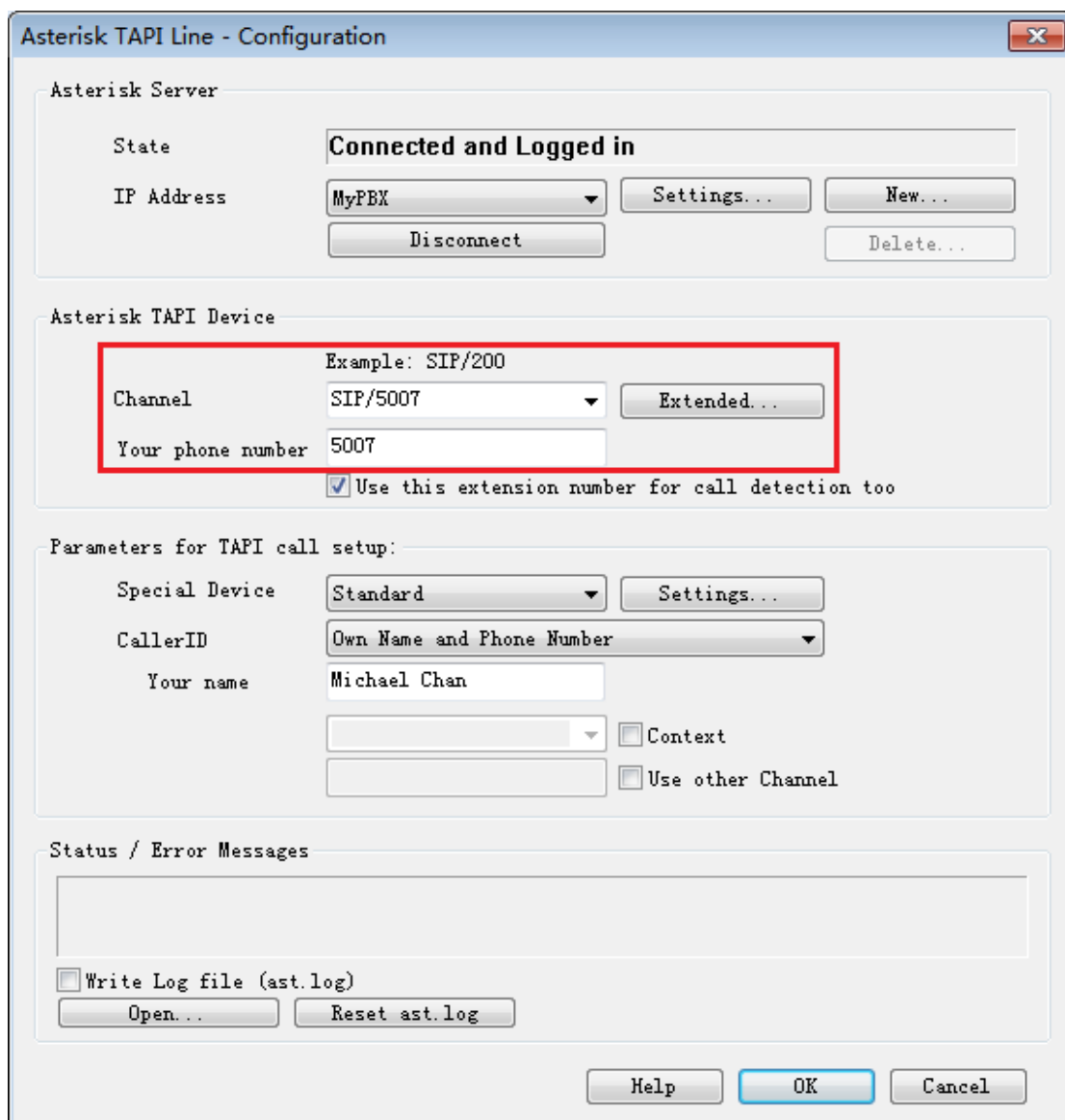

Figure 1-6

5. Parameters for TAPI controlled call setup

Your name: The calls are signalled with this name to the called party. Example: Michael Chan.

If these settings are done the TAPI driver should work now.

2. TEST with Outlook

Step1: Close and restart Outlook.

Step2: Right click one of your Outlook contacts and select "Call Contact...".

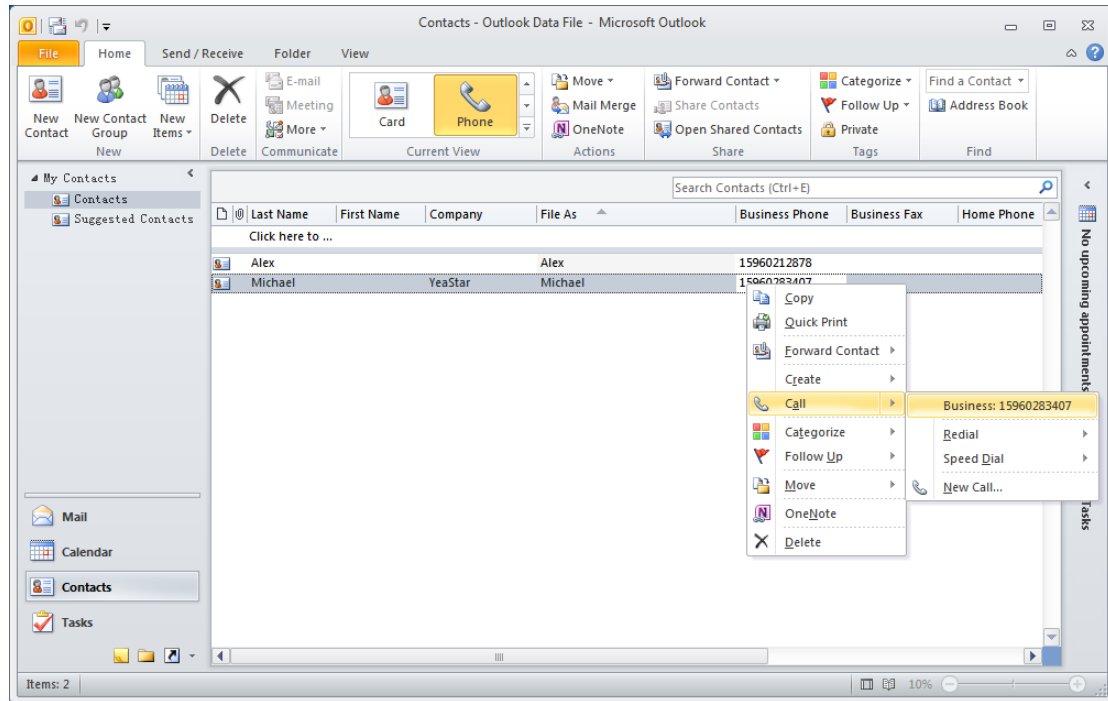

Figure 2-1

Step3: Click to dialog button "Dialing Options..."

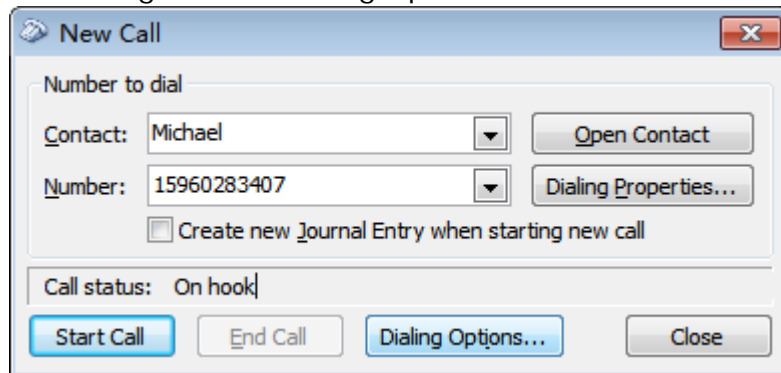

Figure 2-2

Step4: Select your "Asterisk Line" in the pull down list in section "Connect using line".

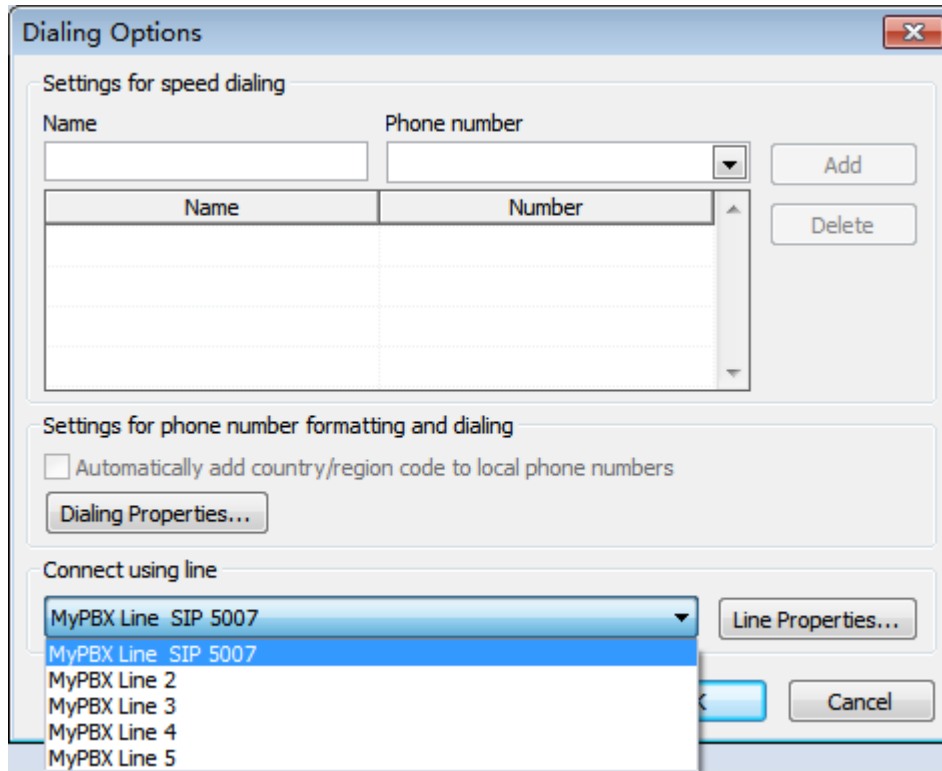

Figure 2-3

Step5: Close this dialog with [OK].

Step6: Now you are able to make calls via Outlook.

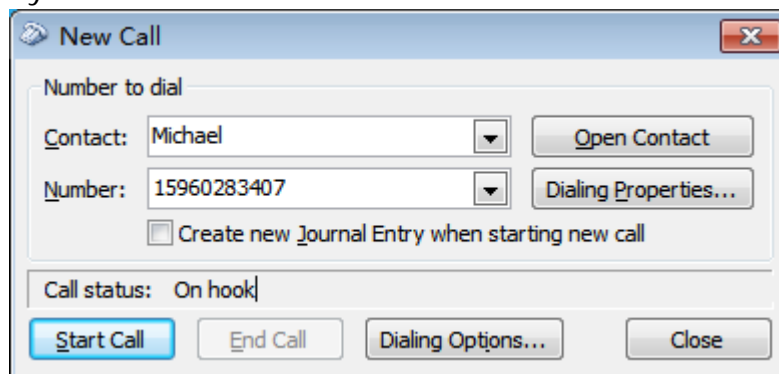

Figure 2-4

<Finish>